

FRONT ELEVATION

Planning Per. No. A/15887/690/93
APPROVED
 SUBJECT TO THE CONDITIONS IN THIS OFFICE LETTER.
 No. A/8904/113 Date 9/93
 N.Y. Chidambaram
 11/10/93
 FOR MEMBER SEC.
 MADRAS METROPOLITAN DEVELOPMENT AUTHORITY
 MADRAS - 600 008.

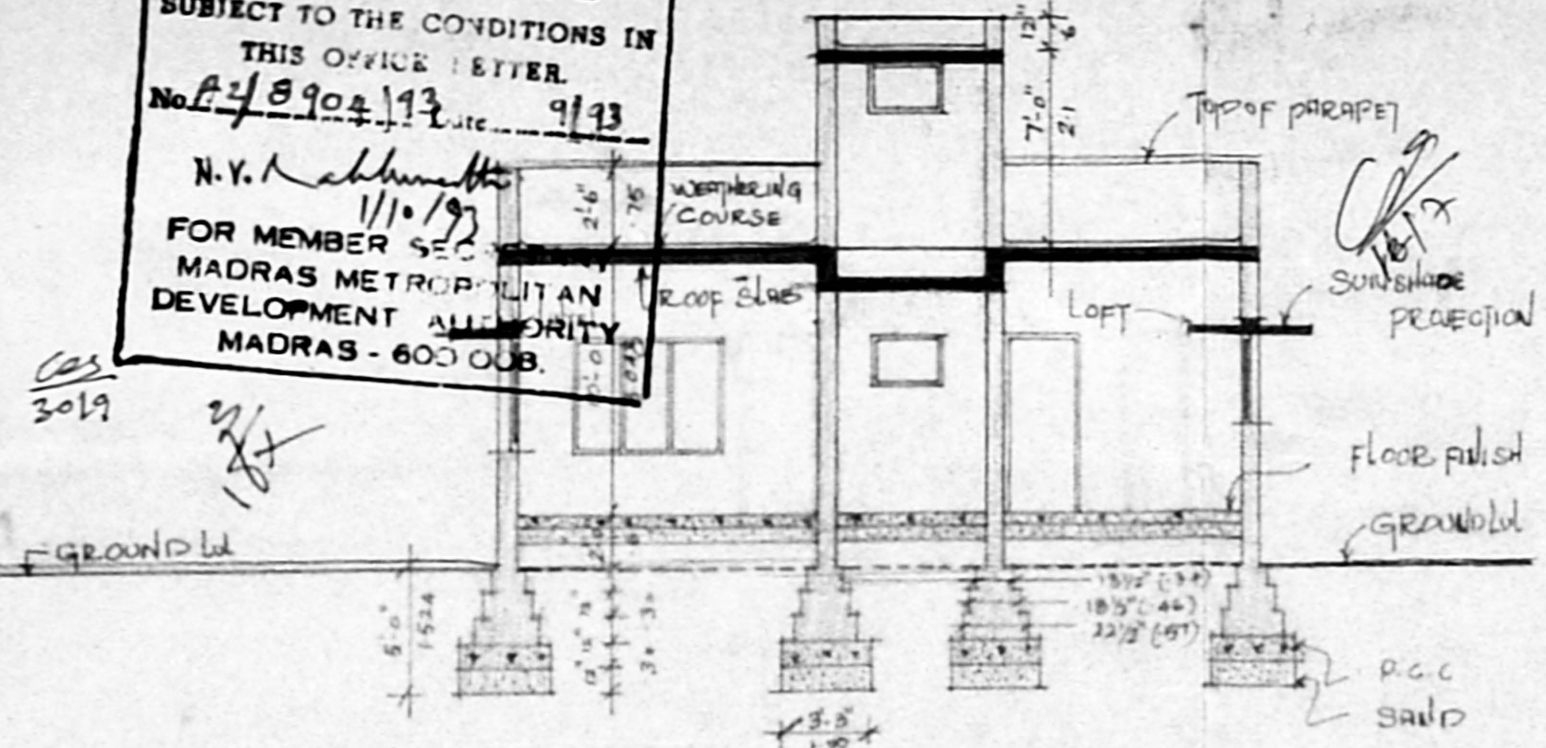

SECTION XX



KEY PLAN
[NOT TO SCALE]

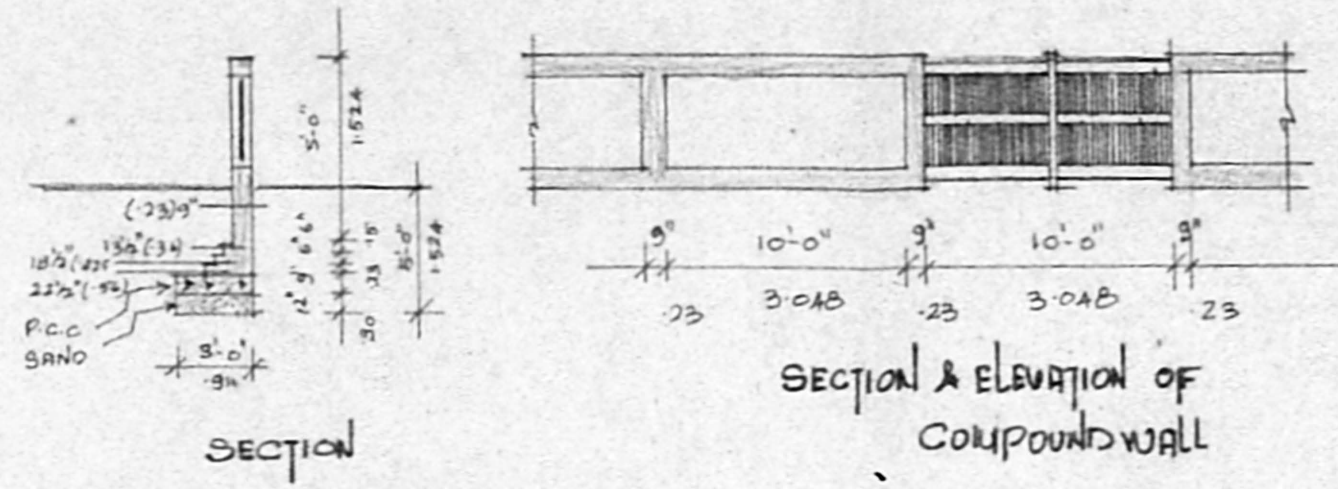

SECTION & ELEVATION OF COMPOUND WALL

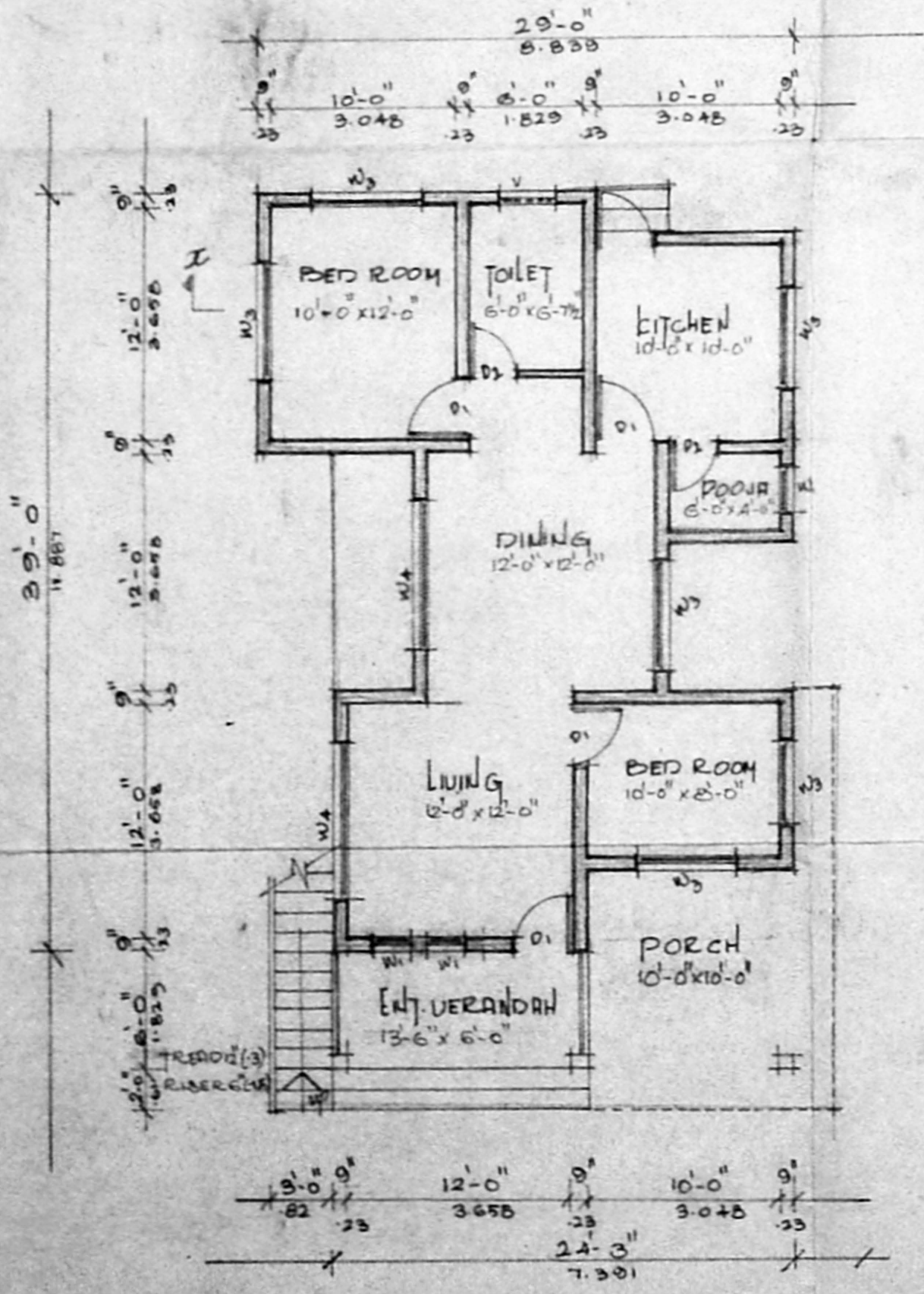

GROUND FLOOR PLAN

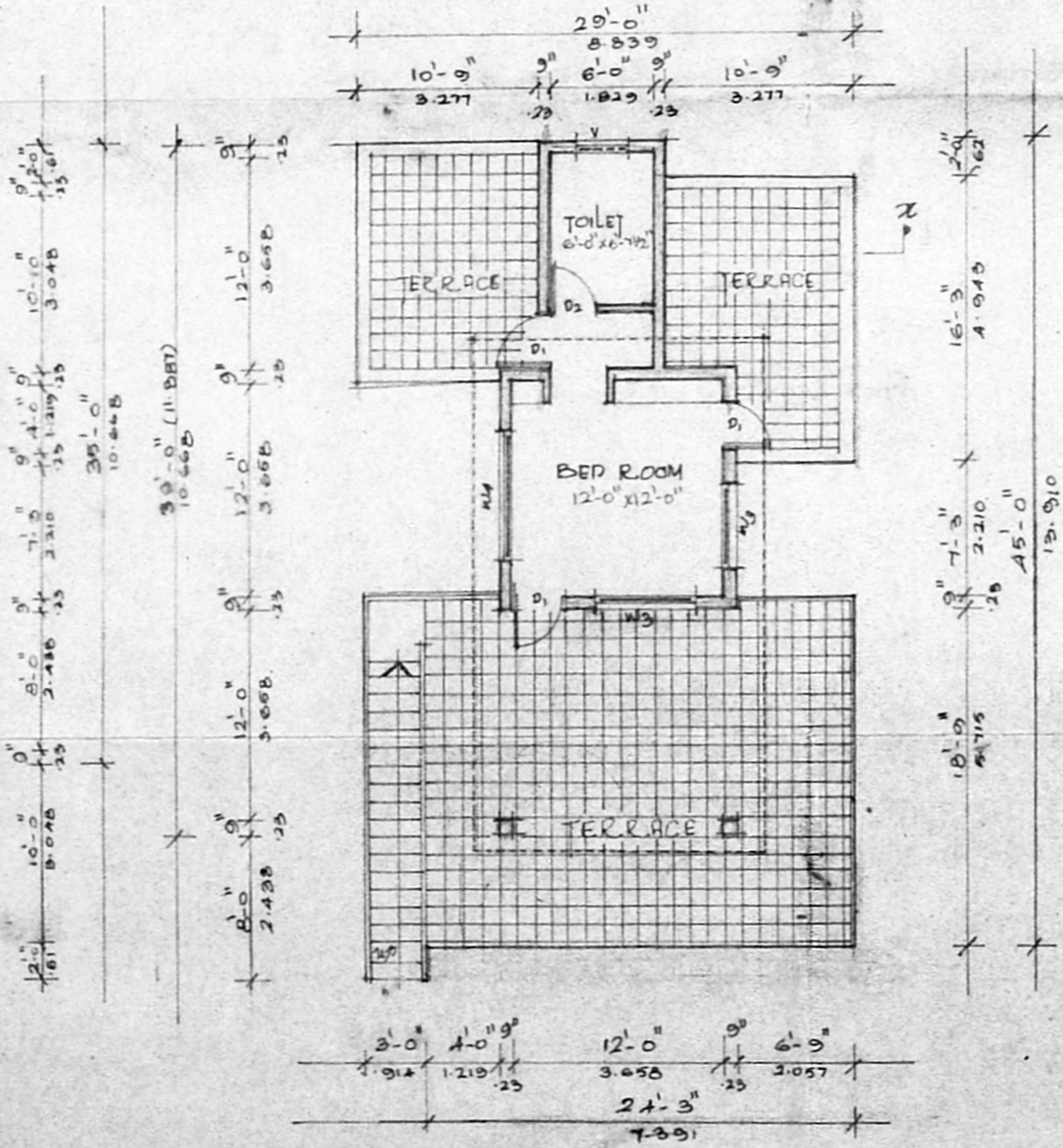

FIRST FLOOR PLAN

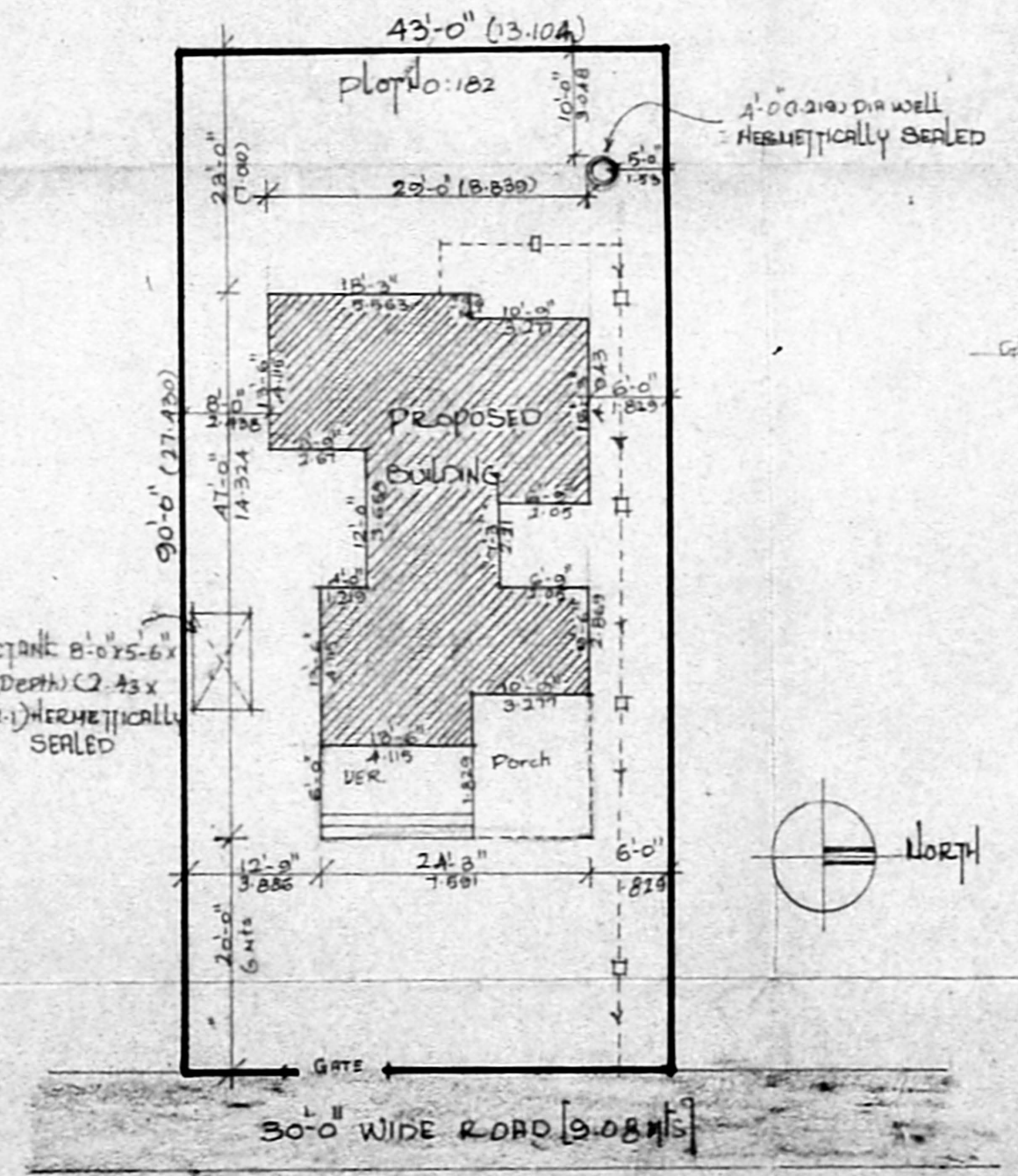

SITE PLAN
[SCALE: 1"=16'-0"]

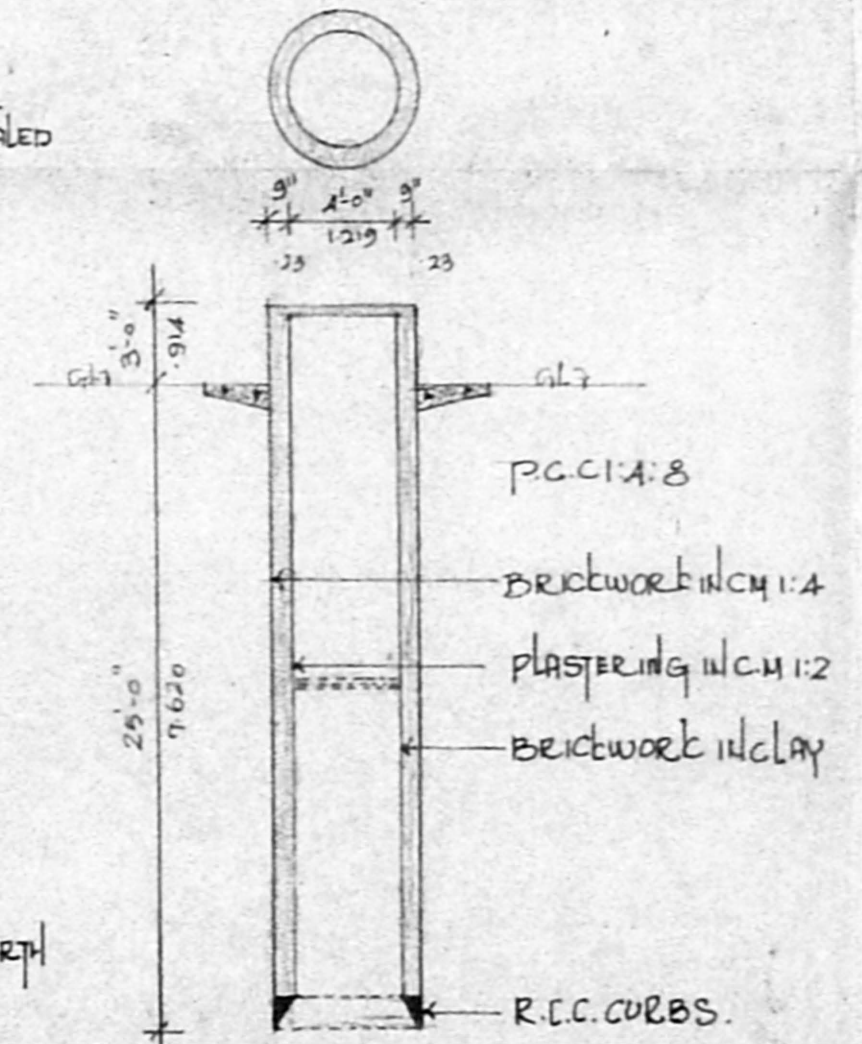

PLAN & SECTION OF WELL

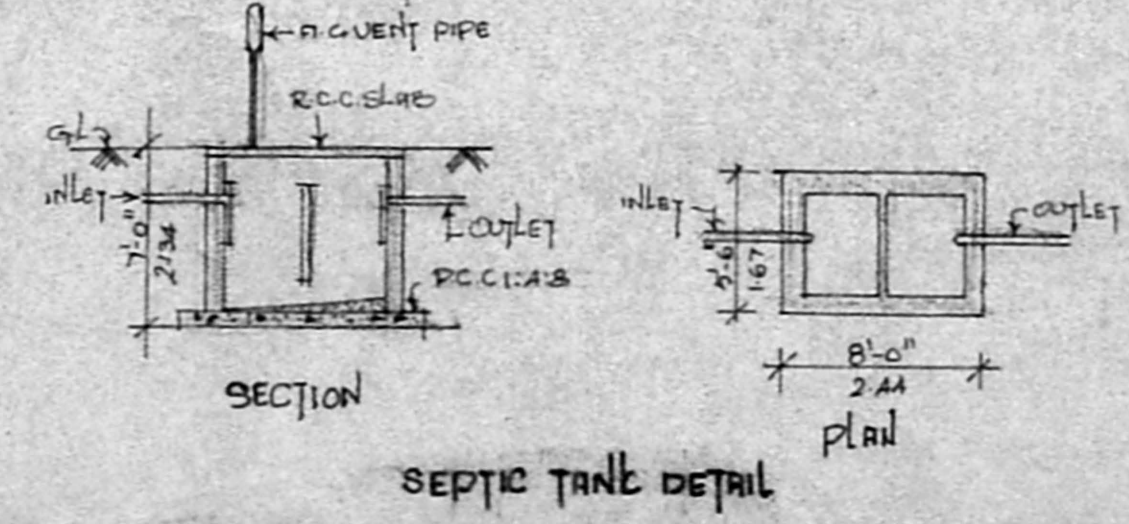

SEPTIC TANK DETAIL

SPECIFICATION
 FOUNDATION: P.C.C 1:4:8 ABOVE SAND.
 BASEMENT: P.C.C 1:4:8 WITH FLOOR FINISH.
 SUPER STRUCTURE: BRICKWORK IN CM 1:5
 ROOF SLAB: R.C.C 1:2:4, 1/2" JK GI.
 WEATHERING COURSE: LIME MORTAR WITH FLAT OR PRESSED TILES.

SCHEDULE OF JOINERY

D1	DOOR	3'-0" x 7'-0"	91 x 2132
D2		2'-6" x 7'-0"	75 x 2132
W1	WINDOW	2'-0" x 4'-6"	61 x 1372
W2		3'-0" x 4'-6"	91 x 1372
W3		6'-0" x 4'-6"	182 x 1372
W4		8'-0" x 4'-6"	243 x 1372
V	VENTILATOR	2'-0" x 2'-0"	91 x 61

PROPOSED [Symbol]
ROAD [Symbol]
BOUNDARY [Symbol]

PLOT AREA : 3870 sq ft [359.67 sq m]
 GROUND FLOOR AREA : 860 sq ft [79.64 sq m]
 VER & PORCH AREA : 188.5 sq ft [17.4 sq m]
 FIRST FLOOR AREA : 278 sq ft [25.8 sq m]

SCALE 1:100 [1"=8'-0"]
PROPOSED RESIDENCE FOR
MRS. LALITHA AT S. NO: 213, 1A,
P. NO: 182 AT RAJU NAGAR OKKAYAM
TORAPAKKAM, VILLAGE NO: 14B,
SAIDAPET TALK
CHENNAI DIST

OWNER: *Nalini Chidambaram*

ARCHITECT: *K. Joseph Peter*
 K. JOSEPH PETER
 B.A. B.D.I.T. (D.I.C.A.)
 ARCHITECT & INDUSTRIAL DESIGNER.
 Licensed Surveyor. R. No. R.A: 217/90
 CORPORATION OF MADRAS
 No. 4, 9th Lane, Sastri Nagar,
 MADRAS-20. PH: 419929
 E. JOSEPH PETER, BARODI, DUTY 110
 No. 4, 9th Lane, SASTRI NAGAR,
 ADYAR, MADRAS-20. PH-419929.